RUDE
NOAA
S 590

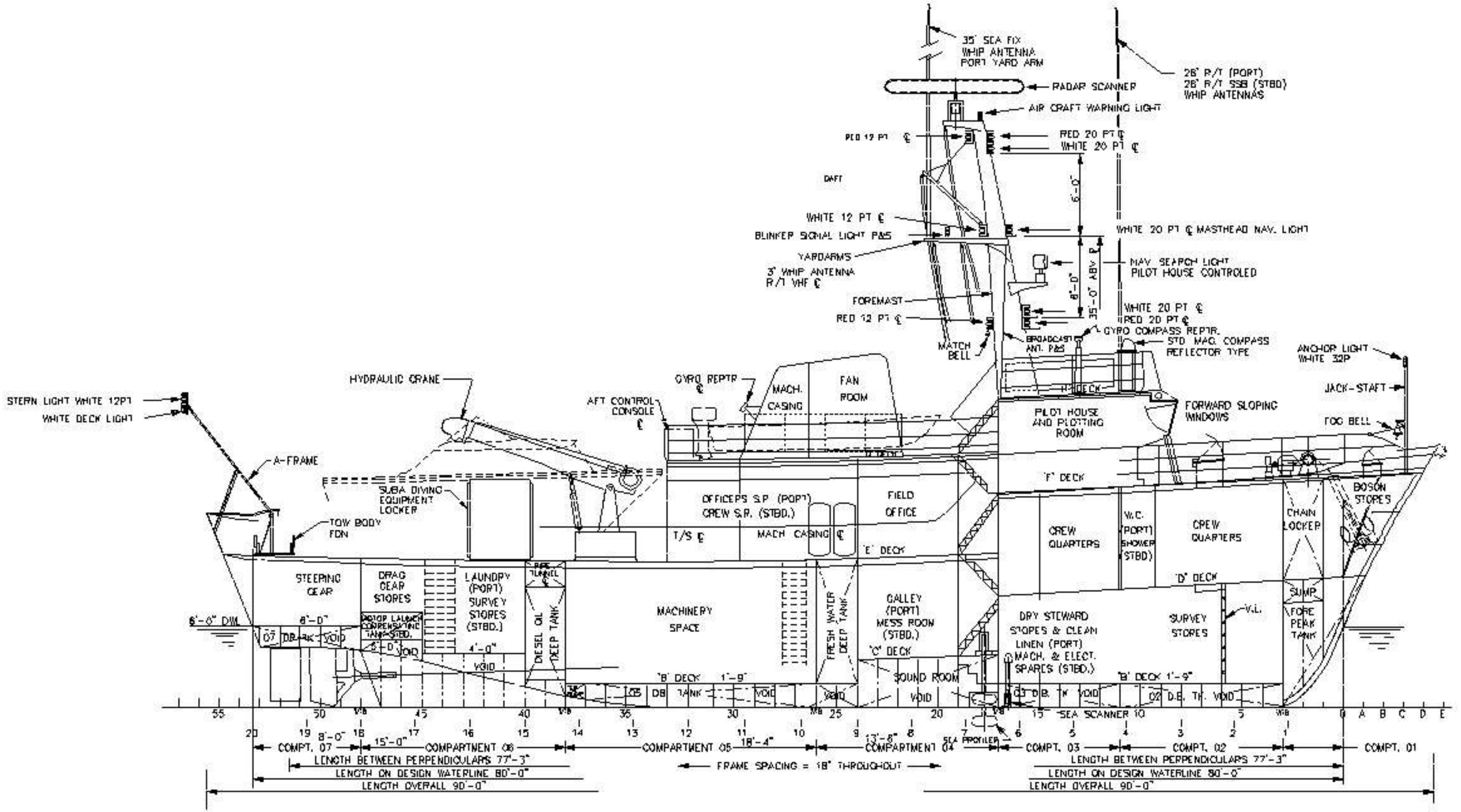
35' SEA FIX WHIP ANTENNA PORT YARD ARM
RADAR SCANNER
28' R/T (PORT) 28' R/T SSB (STBD) WHIP ANTENNAS
AIR CRAFT WARNING LIGHT
RED 12 PT ℄
RED 20 PT ℄
WHITE 20 PT ℄
DAFT
6'-0"
WHITE 12 PT ℄
BLINKER SIGNAL LIGHT P&S
WHITE 20 PT ℄ MASTHEAD NAV. LIGHT
YARDARMS
3' WHIP ANTENNA R/T VHF ℄
NAV. SEARCH LIGHT PILOT HOUSE CONTROLED
8'-0"
35'-0" ABV ℄
FOREMAST
RED 12 PT ℄
WHITE 20 PT ℄
RED 20 PT ℄
GYRO COMPASS REPTR.
MATCH BELL
BROADCAST ANT. P&S
STD MAG. COMPASS REFLECTOR TYPE
ANCHOR LIGHT WHITE 32P
JACK-STAFF
FOG BELL
STERN LIGHT WHITE 12PT
WHITE DECK LIGHT
HYDRAULIC CRANE
GYRO REPTR ℄
MACH. CASING
FAN ROOM
AFT CONTROL CONSOLE ℄
PILOT HOUSE AND PLOTTING ROOM
FORWARD SLOPING WINDOWS
A-FRAME
SUBA DIVING EQUIPMENT LOCKER
TOW BODY FDN
OFFICERS S.R. (PORT) CREW S.R. (STBD.)
FIELD OFFICE
'F' DECK
BOSON STORES
T/S ℄
MACH CASING ℄
'E' DECK
CREW QUARTERS
W.C. (PORT) SHOWER (STBD)
CREW QUARTERS
CHAIN LOCKER
STEERING GEAR
DRAG GEAR STORES
LAUNDRY (PORT) SURVEY STORES (STBD.)
PIPE TUNNEL
MACHINERY SPACE
FRESH WATER DEEP TANK
GALLEY (PORT) MESS ROOM (STBD.)
'D' DECK
SUMP
FORE PEAK TANK
6'-0" DWL
8'-0"
07 DRARK VOID
MOTOR LAUNCH CORRENSATING TANK STBD.
4'-0"
VOID
DIESEL OIL DEEP TANK
'C' DECK
DRY STEWARD STORES & CLEAN LINEN (PORT) MACH. & ELECT. SPARES (STBD.)
SURVEY STORES
V.L.
'B' DECK 1'-9"
05 DB TANK
SOUND ROOM
03 D.B. TK VOID
02 D.B. TK. VOID
SEA SCANNER
SEA PROFILER
COMPT. 07
8'-0"
15'-0"
COMPARTMENT 06
COMPARTMENT 05
18'-4"
COMPARTMENT 04
13'-8"
COMPT. 03
COMPT. 02
COMPT. 01
LENGTH BETWEEN PERPENDICULARS 77'-3"
LENGTH ON DESIGN WATERLINE 80'-0"
LENGTH OVERALL 90'-0"
FRAME SPACING = 18" THROUGHOUT
LENGTH BETWEEN PERPENDICULARS 77'-3"
LENGTH ON DESIGN WATERLINE 80'-0"
LENGTH OVERALL 90'-0"

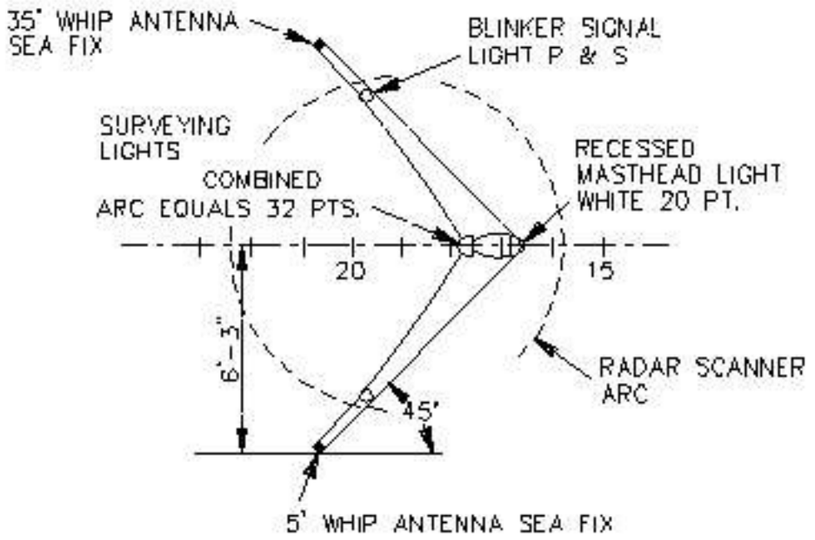

YARDARMS ON FOREMAST

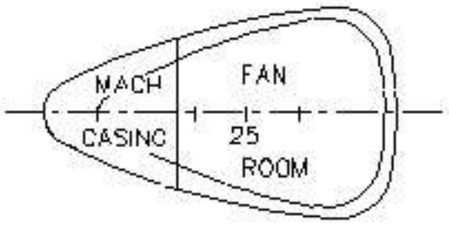

SECTION THRU STACK

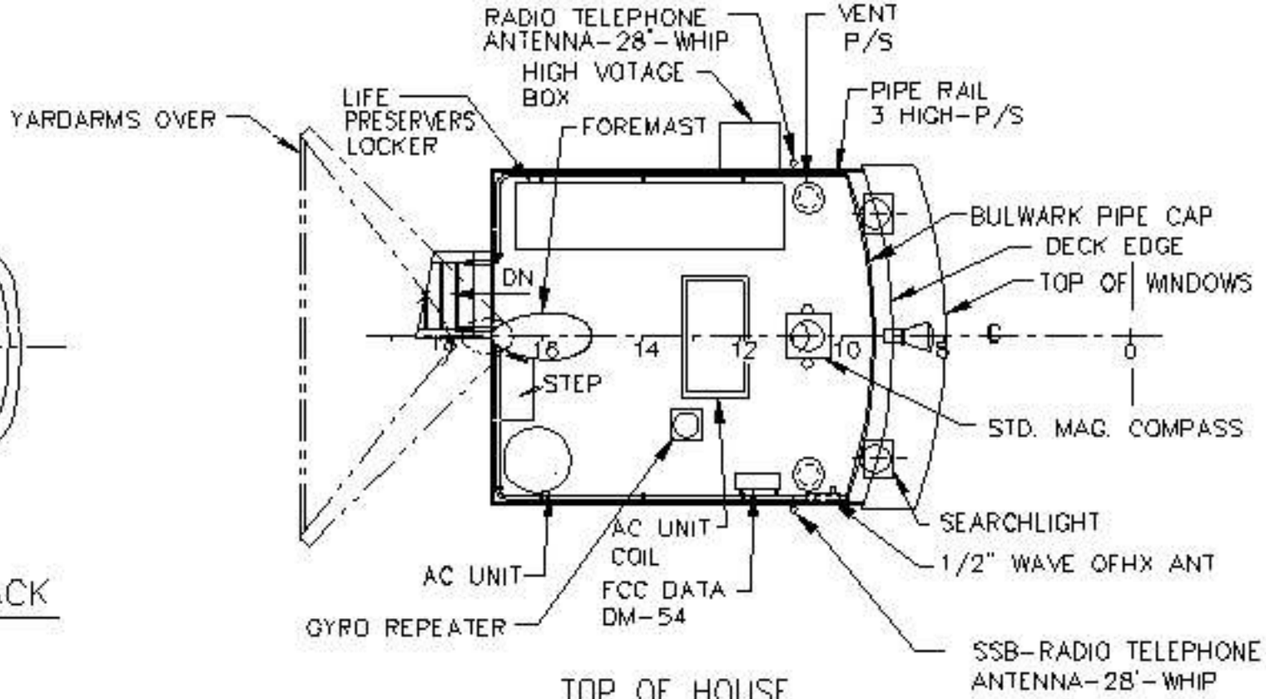

TOP OF HOUSE

"H" DECK

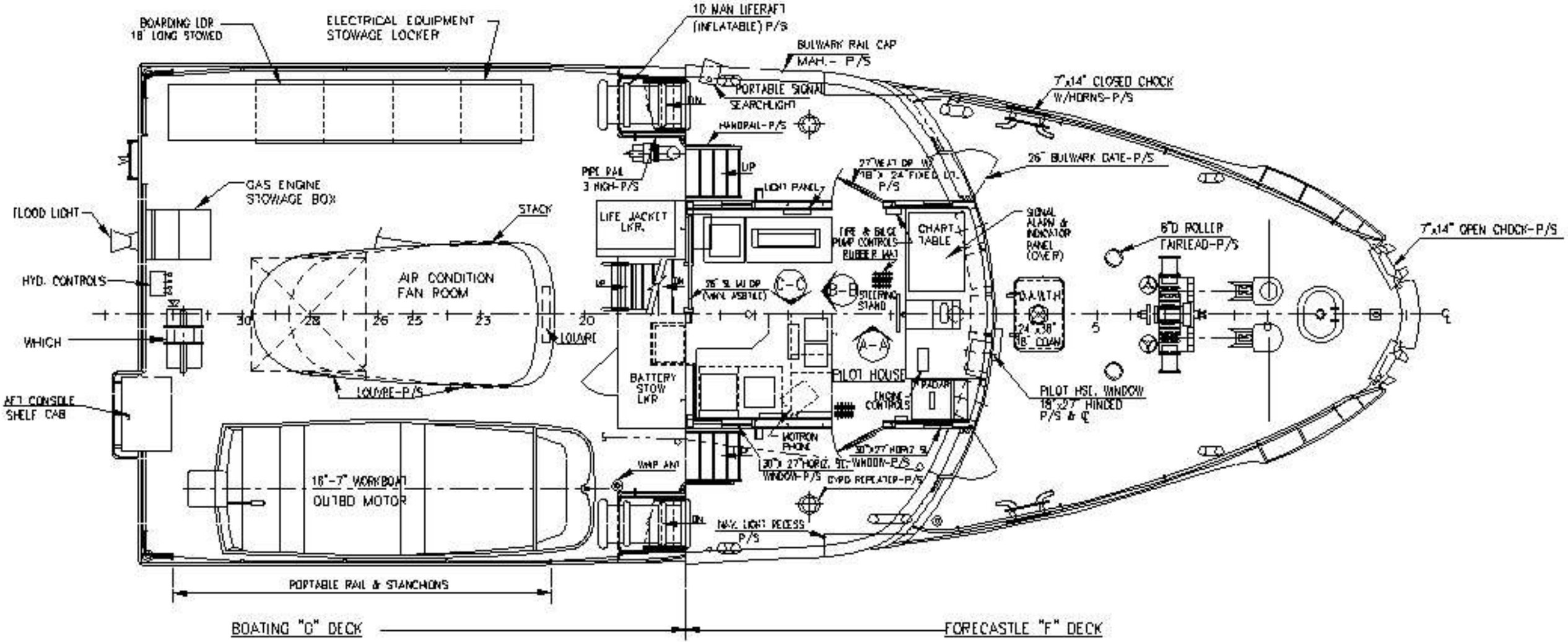
BOARDING LDR
18' LONG STOWED
ELECTRICAL EQUIPMENT
STOWAGE LOCKER
10 MAN LIFERAFT
(INFLATABLE) P/S
BULWARK RAIL CAP
MAH. - P/S
PORTABLE SIGNAL
SEARCHLIGHT
7"x14" CLOSED CHOCK
W/HORNS-P/S
HANDRAIL-P/S
PIPE RAIL
3 HIGH-P/S
UP
LIGHT PANEL
26" BULWARK GATE-P/S
GAS ENGINE
STOWAGE BOX
FLOOD LIGHT
STACK
LIFE JACKET
LKR.
FIRE & BILGE
PUMP CONTROLS
RUBBER MAT
CHART
TABLE
SIGNAL
ALARM &
INDICATOR
PANEL
(COVER)
8"D ROLLER
FAIRLEAD-P/S
7"x14" OPEN CHOCK-P/S
HYD. CONTROLS
AIR CONDITION
FAN ROOM
STEERING
STAND
D.A.W.T.H.
24"x36"
18° DOWN
WHICH
LOUVRE
LOUVRE-P/S
BATTERY
STOW
LKR.
PILOT HOUSE
AFT CONSOLE
SHELF CAB
ENGINE
CONTROLS
RADAR
PILOT HSE. WINDOW
18"x27" HINGED
P/S & ℄
MOTRON
PHONE
30"x27" HORIZ. SL. WINDOW-P/S
VHF ANT
DVRD REPEATER-P/S
16'-7" WORKBOAT
OUTBD MOTOR
NAV. LIGHT RECESS
P/S
PORTABLE RAIL & STANCHIONS
BOATING "C" DECK
FORECASTLE "F" DECK

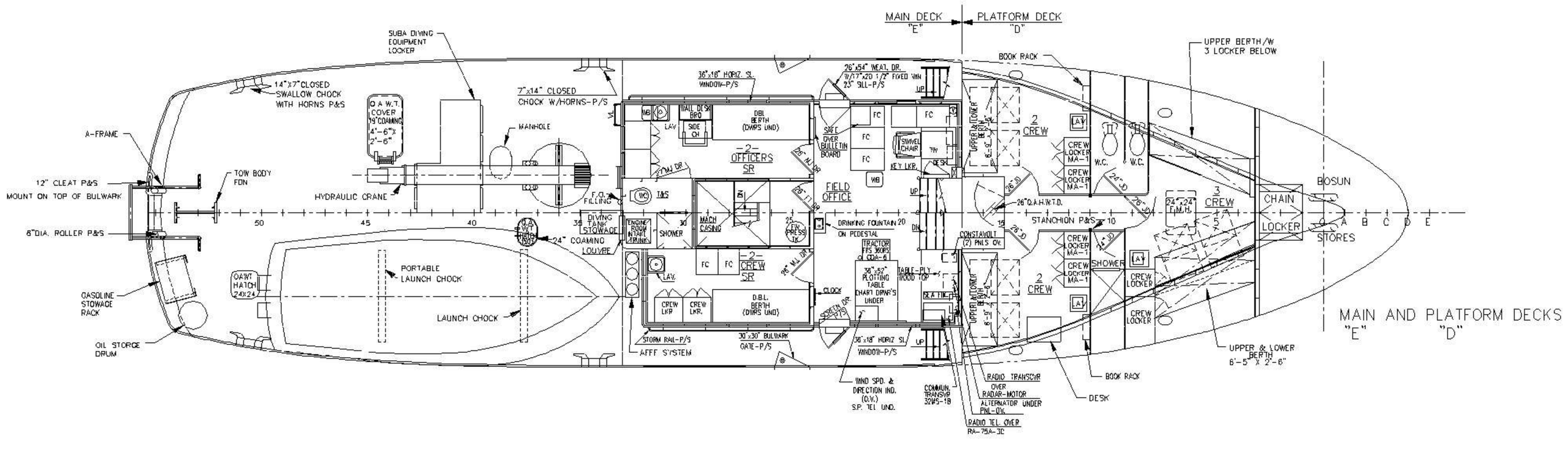
MAIN DECK "E"
PLATFORM DECK "D"
SUBA DIVING EQUIPMENT LOCKER
14"X7" CLOSED SWALLOW CHOCK WITH HORNS P&S
A-FRAME
12" CLEAT P&S MOUNT ON TOP OF BULWARK
8" DIA. ROLLER P&S
GASOLINE STOWAGE RACK
OIL STORGE DRUM
TOW BODY FDN
HYDRAULIC CRANE
Q A W.T. COVER 19" COAMING 4'-6"X 2'-6"
MANHOLE
7"x14" CLOSED CHOCK W/HORNS-P/S
36"x18" HORIZ. SL. WINDOW-P/S
26"x54" WEAT. DR. W/17"x20 1/2" FIXED WIN 23" SILL-P/S
WALL DESK BRD
SIDE CH
DBL BERTH (DWRS UND)
-2- OFFICERS SR
SAFE OVER BULLETIN BOARD
SWIVEL CHAIR
KEY LKR.
FIELD OFFICE
F.O. FILLING
DIVING TANK STOWAGE
ENGINE ROOM INTAKE TRUNK
SHOWER
MACH CASING
FW PRESS TK
DRINKING FOUNTAIN ON PEDESTAL
24" COAMING
LOUVRE
PORTABLE LAUNCH CHOCK
LAUNCH CHOCK
OAWT HATCH 24X24
-2- CREW SR
CREW LKR
CREW LKR.
D.B.L. BERTH (DWRS UND)
CLOCK
TRACTOR FPS 360PS CDA-6
36"x52" PLOTTING TABLE CHART DRWR'S UNDER
TABLE-PLY WOOD TOP
SEA TIK
STORM RAIL-P/S
AFFF SYSTEM
30"x30" BULWARK GATE-P/S
36"x18" HORIZ SL. WINDOW-P/S
WIND SPD. & DIRECTION IND. (O.V.) S.P. TEL UND.
COMMUN. TRANSVR 32MS-1B
RADIO TRANSCVR OVER RADAR-MOTOR ALTERNATOR UNDER PNL-OV.
RADIO TEL. OVER RA-75A-3C
BOOK RACK
UPPER BERTH/W 3 LOCKER BELOW
2 CREW
CREW LOCKER MA-1
W.C.
26" Q.A.H.W.T.D.
STANCHION P&S
CONSTAVOLT (2) PNLS OV.
3 CREW
24"x24" F.M.H.
CHAIN LOCKER
BOSUN STORES
SHOWER
CREW LOCKER
UPPER & LOWER BERTH 6'-5" X 2'-6"
DESK
MAIN AND PLATFORM DECKS "E" "D"

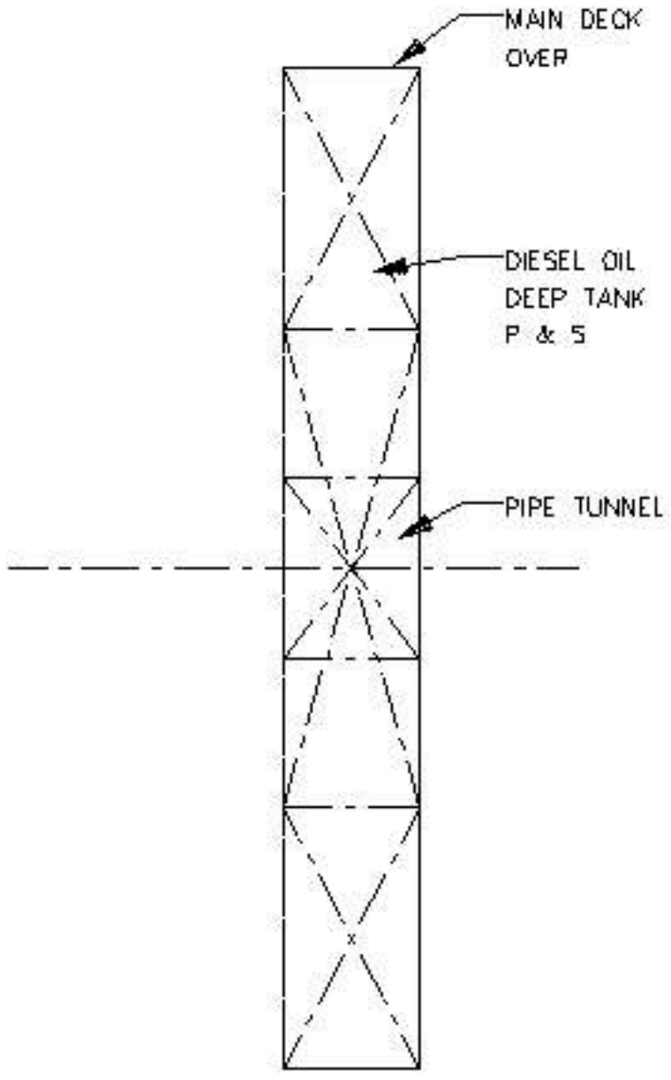

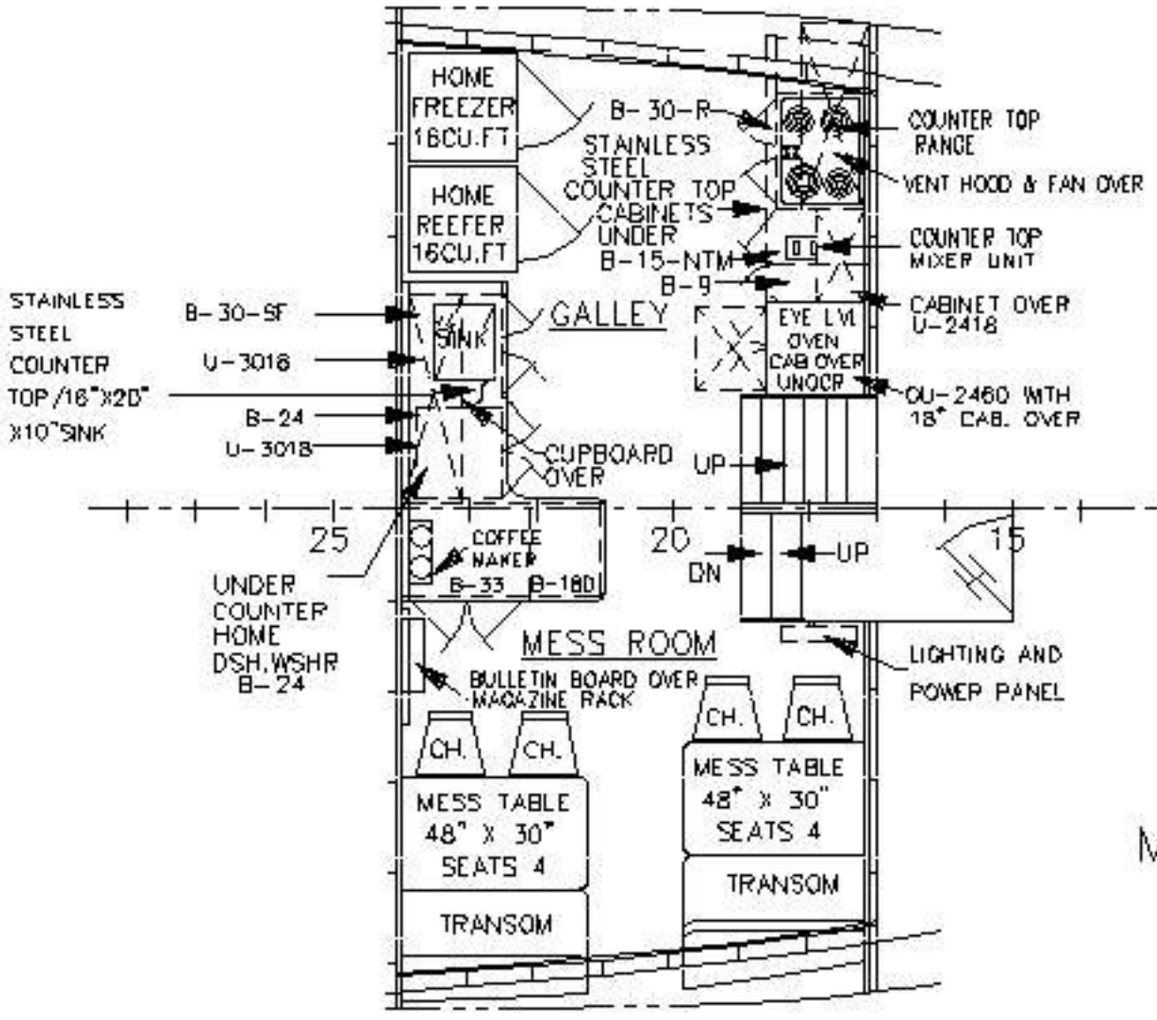

MESSING FLAT

"C"

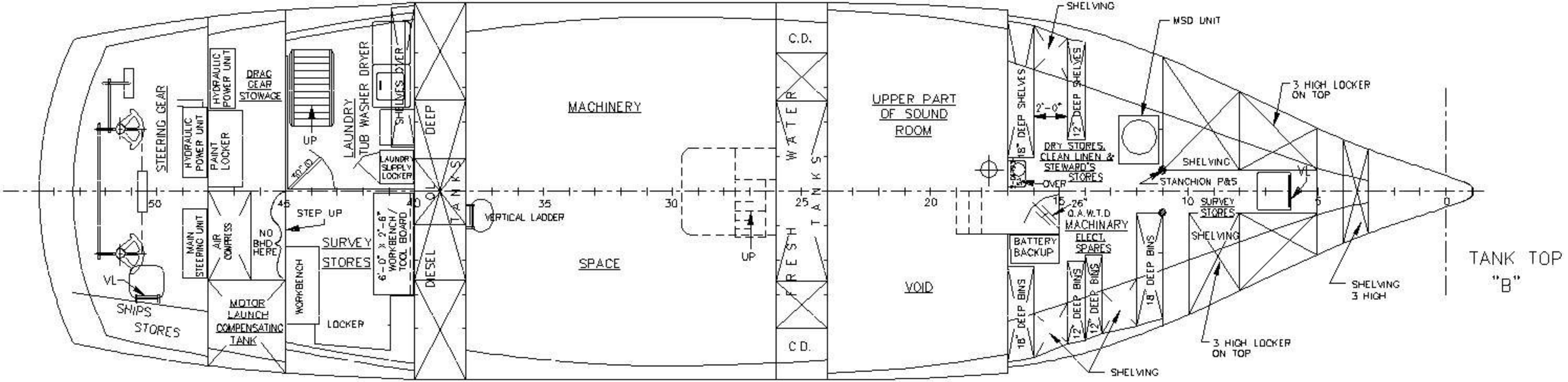
STEERING GEAR
HYDRAULIC POWER UNIT
HYDRAULIC POWER UNIT
DRAG GEAR STOWAGE
PAINT LOCKER
MAIN STEERING UNIT
AIR COMPRESS
NO BHD HERE
VL
SHIPS STORES
MOTOR LAUNCH COMPENSATING TANK
UP
70° 0
STEP UP
WORKBENCH
SURVEY STORES
LOCKER
LAUNDRY TUB WASHER DRYER
SHELVES DRYER
LAUNDRY SUPPLY LOCKER
6'-0" x 2'-6" WORKBENCH / TOOL BOARD
DEEP
DIESEL OIL TANKS
MACHINERY
SPACE
VERTICAL LADDER
UP
C.D.
WATER
FRESH TANKS
C.D.
UPPER PART OF SOUND ROOM
VOID
SHELVING
MSD UNIT
18" DEEP SHELVES
12" DEEP SHELVES
2'-0"
DRY STORES, CLEAN LINEN & STEWARD'S STORES
OVER
3 HIGH LOCKER ON TOP
SHELVING
STANCHION P&S
VL
15'-26" O.A.W.T.D
BATTERY BACKUP
MACHINARY ELECT. SPARES
SURVEY STORES
SHELVING
18" DEEP BINS
12" DEEP BINS
12" DEEP BINS
18" DEEP BINS
SHELVING 3 HIGH
3 HIGH LOCKER ON TOP
SHELVING
50
45
40
35
30
25
20
10
5
0
TANK TOP "B"

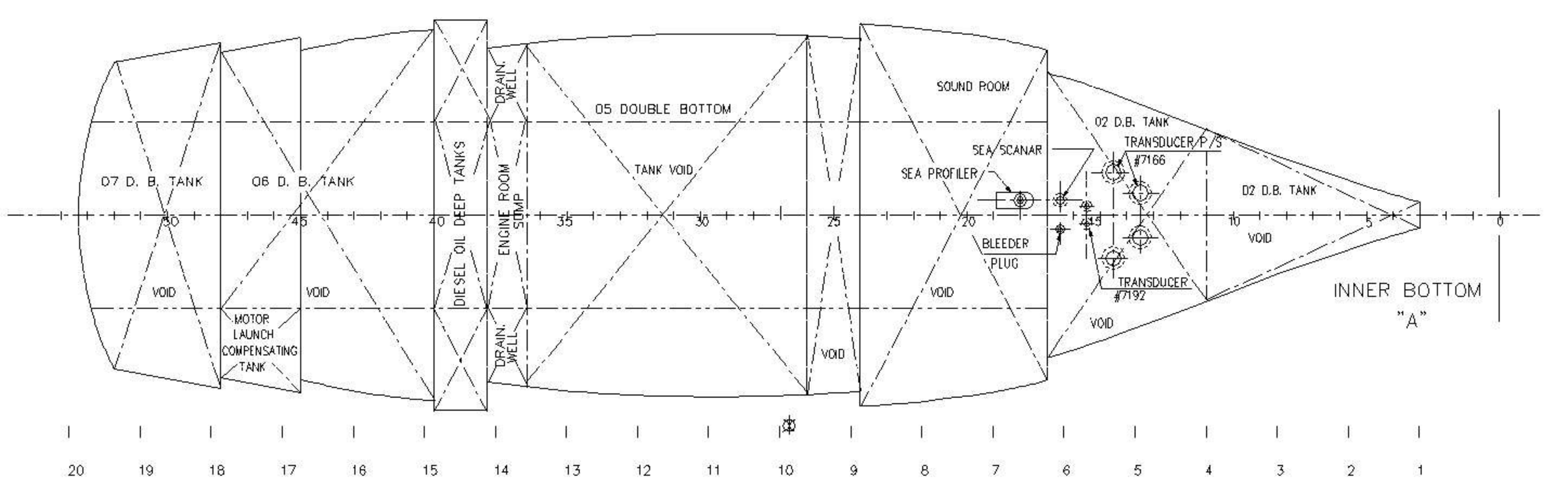
07 D. B. TANK
06 D. B. TANK
DIESEL OIL DEEP TANKS
DRAIN WELL
ENGINE ROOM SUMP
DRAIN WELL
05 DOUBLE BOTTOM
TANK VOID
SOUND ROOM
SEA SCANAR
SEA PROFILER
02 D.B. TANK
TRANSDUCER P/S
#7166
02 D.B. TANK
VOID
BLEEDER PLUG
TRANSDUCER
#7192
VOID
VOID
VOID
MOTOR LAUNCH COMPENSATING TANK
VOID
VOID
INNER BOTTOM
"A"
50
45
40
35
30
25
20
15
10
5
0
20 19 18 17 16 15 14 13 12 11 10 9 8 7 6 5 4 3 2 1